VALS

efter Röjås Erik Andersson

219

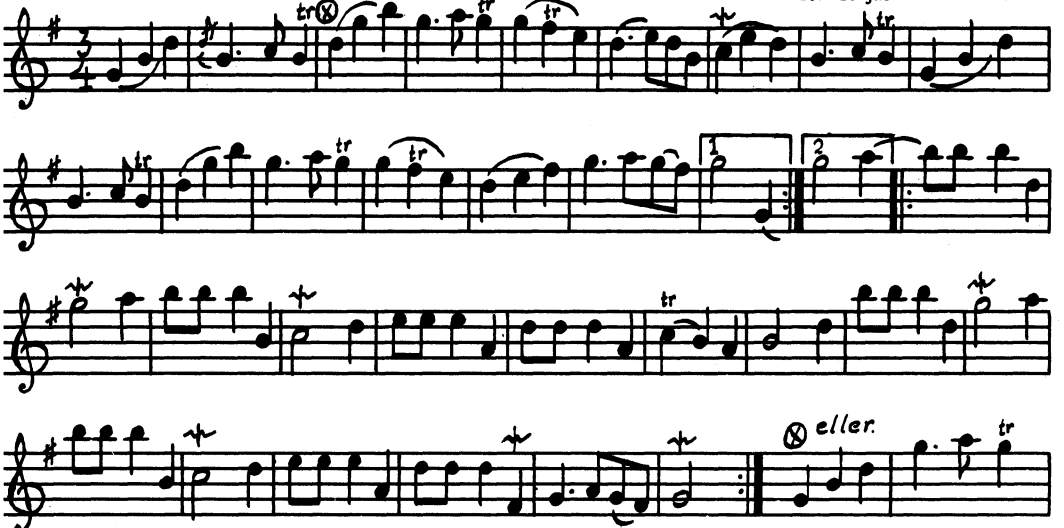

Ur FmB 13:19

Uppt. Röjås Jonas